

# Themes from Super Mario

Tenor Tuba

88

88

6

11

16

21

26

32

38

44

49

Tenor Tuba

Underground Half = 80

55

60

66

71

77

82

Star Half = 132

91

97

Half = 88

Water - In One

103

112

Tenor Tuba

122

132

138

143

148

151

rit. -----

Tenor Tuba  
88

# Themes from Super Mario

1

6

11

16

21

26

32

38

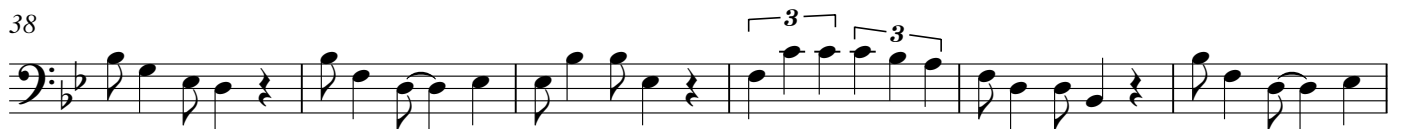

44

50

56

Underground Half = 80      Star Half = 132

23      4

Tenor Tuba

87

93

99

Half = 88

Water - In One

105

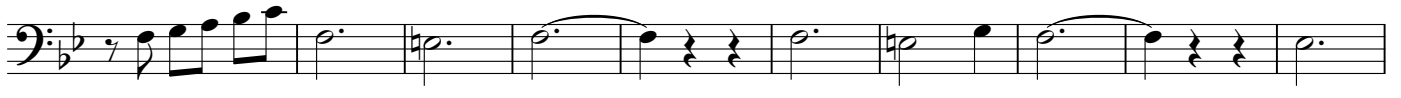

115

126

135

140

145

150

rit.

Tuba

# Themes from Super Mario

88

88

6

11

16

21

27

32

37

42

47

52

✍️

Tuba

Underground Half = 80

57

63

68

73

79

Star Half = 132

85

91

97

Half = 88

Water - In One

104

113

121

Tuba

130

137

142

147

151

rit. -----
